Low E String
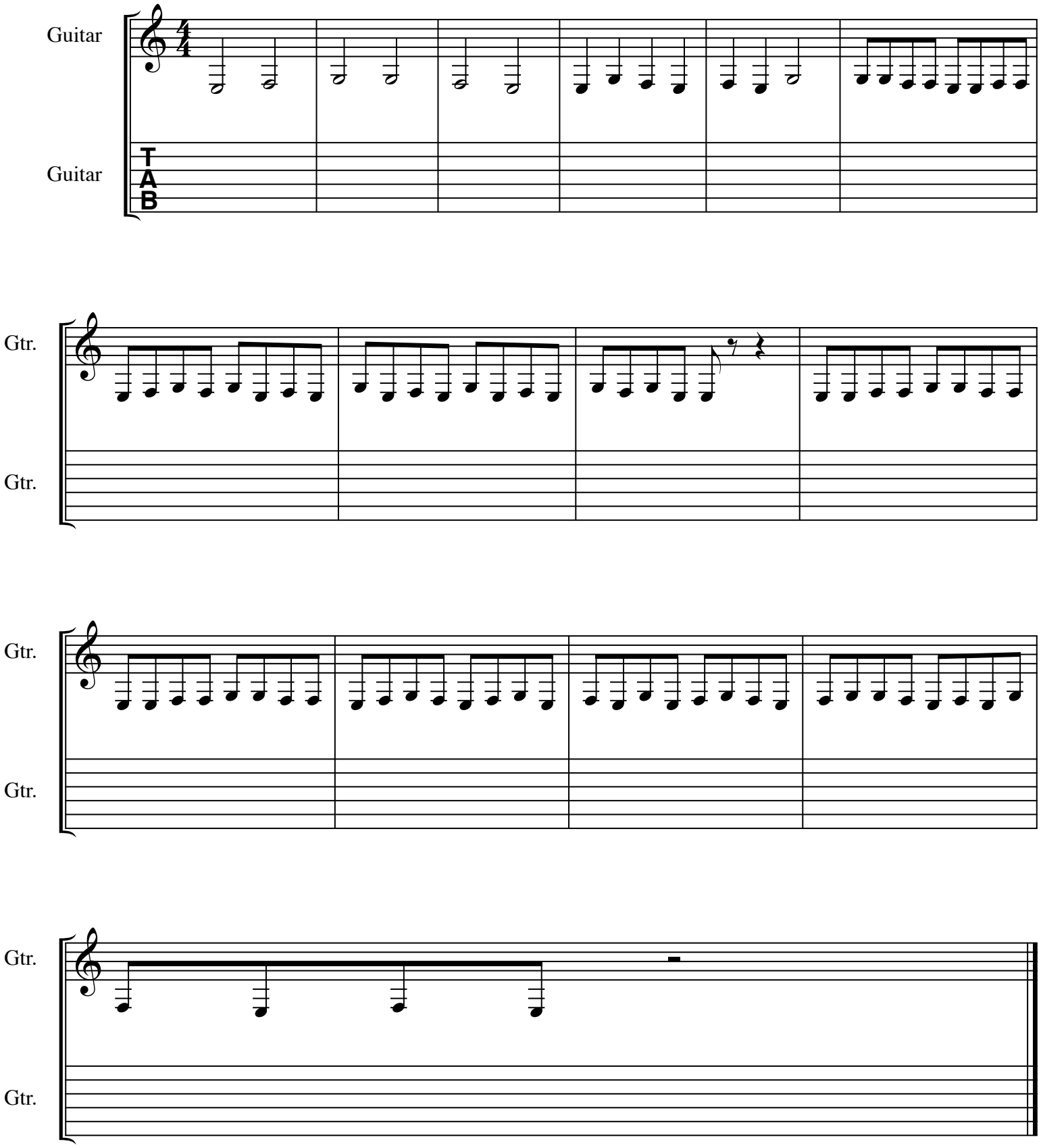
[Composer]